



**MASTER OF ECONOMICS  
(INTERNATIONAL PROGRAM)**

**THE  
STUDENT  
HANDBOOK**

**FACULTY OF ECONOMICS  
SRINAKHARINWIROT UNIVERSITY**

**ACADEMIC YEAR 2022**

## **GREETING FROM THE DEAN**

Congratulation on being accepted into one of our Master of Economics (International Program) at Faculty of Economics, Srinakharinwirot University.



The purpose of the Student Handbook is to assist graduate students to ensure that you will be successful and kept informed every step of the way regarding university academic expectations and resources and services available to students.

Our program provides students with a sound knowledge of an expanded range of theory and tools, and provides a consistent emphasis on the application of these tools to areas of policy importance. The professors and advisors will develop you to critical thinkers, researchers and experts in the chosen fields.

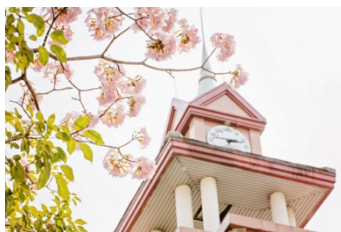

Again, congratulations on the steps and decisions you have made to bring success to your doctoral journey. We wish you all the best. I hope to see you in the future contributing your valuable knowledge to society.

**Assist. Prof. Adul Supanut, PhD**  
Dean of the Faculty of Economics

## TABLE OF CONTENTS

CONTENT	PAGE
<b>1. PROGRAM TITLE .....</b>	<b>3</b>
<b>MASTER OF ECONOMICS PROGRAM (INTERNATIONAL PROGRAM) .....</b>	<b>3</b>
<b>2. NAME OF DEGREE AND FIELD OF STUDY .....</b>	<b>3</b>
<b>3. PHILOSOPHY, SIGNIFICANCE AND OBJECTIVES OF THE CURRICULUM ....</b>	<b>3</b>
3.1 PHILOSOPHY .....	3
3.2 THE OBJECTIVES OF THE CURRICULUM .....	3
<b>4. EDUCATIONAL MANAGEMENT .....</b>	<b>4</b>
4.1 ACADEMIC SYSTEM .....	4
4.2 SUMMER SESSION .....	4
4.3 CREDITS EQUIVALENT TO THE BI-SEMESTER SYSTEM .....	4
<b>5. CURRICULUM .....</b>	<b>4</b>
5.1 PROGRAM PLANS .....	4
5.2 CURRICULUM STRUCTURE .....	4
5.3 CURRICULUM COURSES .....	5
5.4 STUDY PLAN .....	7
5.5 COURSE DESCRIPTION .....	9
<b>6. PEOPLE .....</b>	<b>15</b>
6.1 ACADEMIC STAFF .....	15
6.2 ACADEMIC SUPPORT STAFF .....	22
6.2.1 Administration Affairs .....	22
6.2.2 Fiscal and Supply Affairs .....	23
6.2.3 Academic Services Affairs .....	25

<b>7. THE UNIVERSITY SERVICES .....</b>	<b>27</b>
7.1 BUASRI ID .....	27
7.2 THE SUPREME SYSTEM .....	28
7.2.1 <i>Registration and withdrawal</i> .....	28
7.2.2 <i>Tuition fee payment and receipt collection</i> .....	30
7.2.3 <i>Grade checking</i> .....	32
7.3 SWU VPN .....	33
7.4 SWU MOBILE .....	39
7.5 GAFE ACCOUNT .....	40



## **Master of Economics Program (International Program)**

### **1. Program title**

Master of Economics Program (International Program)

### **2. Name of degree and field of study**

Full Title: Master of Economics Program (International Program)

Abbreviation: M.Econ. (International Program)

### **3. Philosophy, significance and objectives of the curriculum**

#### **3.1 Philosophy**

Apply and integrate economics across disciplines at the international level, leading to economic and social development.

#### **3.2 The objectives of the curriculum**

The program's objectives are to produce graduates who are

3.2.1 Ability to apply economic knowledge and tools, including modern computational programs, to analyze the ever-changing global economic situation appropriately;

3.2. Ability to employ research, analytical and integration skills in economics with other disciplines;

3.2.3 Proficiency in English communication in international academic work; and

3.2.4 Ability to express attitudes and ideas and exhibit public-mindedness.

## 4. Educational Management

### 4.1 Academic System

The program is a bi-semester academic system where the study program for one academic year consists of two regular semesters. There will be a minimum period of 15 weeks' study in each semester.

### 4.2 Summer session

Teaching during summer recess can be done, and a minimum period of eight weeks' study is required. The teaching in summer will be carried out according to the decisions of the Program Committee.

### 4.3 Credits equivalent to the bi-semester system

Credit equivalent comparison is done in accordance with the Regulations of Srinakharinwirot University on Graduate Studies, B.E. 2559.

## 5. Curriculum

### 5.1 Program plans

**Plan A Coursework and thesis**

**Plan B Coursework and independent study**

### 5.2 Curriculum Structure

Course/Thesis	Plan A (Credits)	Plan B (Credits)
1. Courses	<u>24</u>	<u>30</u>
Course courses	18	18
Electives	6	12
2. Thesis/Independent study	12	6
Thesis	12	-
Independent Study	-	6
<b>Total (minimum)</b>	<b>36</b>	<b>36</b>

### 5.3 Curriculum courses

#### 5.3.1 Compulsory courses

ECO511	Microeconomic Theory	3(3-0-6)
ECO512	Macroeconomic Theory	3(3-0-6)
ECO513	Applied Econometrics	3(3-0-6)
ECO521	Research Methodology in Economics	3(2-2-5)
ECO522	Seminar on Contemporary Economic Issues	3(2-2-5)
ECO523	Analysis of Economic Policy and Economic Environment	3(2-2-5)

#### 5.3.2 Elective Courses

##### 5.3.2.1 Economic Cluster

ECO631	Public Economics	3(2-2-5)
ECO632	International Economics	3(2-2-5)
ECO633	Monetary Economics	3(2-2-5)
ECO634	Development Economics	3(2-2-5)
ECO635	Behavioral and Experimental Economics	3(2-2-5)

##### 5.3.2.2 Integration Cluster

ECO641	Health Economics	3(2-2-5)
ECO642	Education Economics	3(2-2-5)
ECO643	Managerial Economics in Agricultural Business and Innovative Industry	3(2-2-5)
ECO644	Environment and Energy Economics	3(2-2-5)
ECO645	Tourism and Sport Economics	3(2-2-5)
ECO646	Digital Economy Entrepreneurship and Innovation	3(2-2-5)

ECO647	Big Data in Economics Analysis	3(2-2-5)
ECO648	Field Trip Academic Experience	3(2-2-5)

### 5.3.2.3 Thesis/Independent Study

GRI681	Independent Study	6
GRT691	Thesis	12

#### The definition of subject codes

ECO means Economics

The first number means level course, 5-6 means master's level course.

The definition of the credit number such as 3(3-0-6)

The first number refers to the total credits of the course.

The first number in the parentheses refers to lecture hours per week.

The second number in the parentheses refers to practice hours per week.

The third number in the parentheses refers to self-study hours per week.

## 5.4 Study Plan

### Plan A Coursework and thesis

Year 1 Semester 1			Year 1 Semester 2		
Code	Course name	Credits	Code	Course name	Credits
ECO511	Microeconomic Theory	3	ECO521	Research Methodology in Economics	3
ECO512	Macroeconomic Theory	3	ECO522	Seminar on Contemporary Economic Issues	3
ECO513	Applied Econometrics	3	ECO523	Analysis of Economic Policy and Economic Environment	3
Total		9	Total		9

Year 1 Semester 3		
Code	Course name	Credits
ECO xxx	Elective	3
ECO xxx	Elective	3
Total		6

Year 2 Semester 1			Year 2 Semester 2		
Code	Course name	Credits	Code	Course name	Credits
GRT691	Master's Thesis	6	GRT691	Master's Thesis	6
Total		9	Total		9

## Plan B Coursework and independent study

Year 1 Semester 1			Year 1 Semester 2		
Code	Course name	Credits	Code	Course name	Credits
ECO511	Microeconomic Theory	3	ECO521	Research Methodology in Economics	3
ECO512	Macroeconomic Theory	3	ECO522	Seminar on Contemporary Economic Issues	3
ECO513	Applied Econometrics	3	ECO523	Analysis of Economic Policy and Economic Environment	3
Total		9	Total		9

Year 1 Semester 3		
Code	Course name	Credits
ECO xxx	Elective	3
ECO xxx	Elective	3
Total		6

Year 2 Semester 1			Year 2 Semester 2		
Code	Course name	Credits	Code	Course name	Credits
ECO xxx	Elective	3	GRI681	Independent Study	3
ECO xxx	Elective	3	Total		3
GRI681	Independent Study	3			
Total		9			

## 5.5 Course Description

### 1. Compulsory courses

#### ECO511                      Microeconomic Theory                      3(3-0-6)

A study of intermediate microeconomic theory through the topics of individual optimal decision making, equilibrium, consumer behavior theory, rational choice, utility maximization, cost minimization, production theory, cost, decision making under uncertainty, perfect competitive market, monopoly, oligopoly, monopolistic competition, market failures, game theory, general equilibrium, welfare and externalities, and application of the above microeconomic theories to explain economic and social phenomena.

#### ECO512                      Macroeconomic Theory                      3(3-0-6)

A study of intermediate macroeconomic theory through the topics of macroeconomic models, economic and financial volatility, rational predictions, consumption choices and savings, real business cycle models, labor and leisure alternatives, investment decisions, money, Inflation, asset pricing, current accounts, financial crisis, monetary policy and fiscal policy, economic growth theories of Solow and Ramsey, the overlapping generational models, and application of the above macroeconomic theories to explain economic and social phenomena.

#### ECO513                      Applied Econometrics                      3(3-0-6)

Applied study on the topics of generating economic models from linear regression models and non-linear models, the regression method for forecasting, time series data and continuous cross-sectional data, estimates of internal tool variables, differences between experimental and semi-experimental methods, and using econometric software to analyze economic issues with economic data.

ECO521	Research Methodology in Economics	3(2-2-5)
--------	--------------------------------------	----------

This course examines the economic research process through learning and practice on the topics of economic research, research structure, research processes, research questions, formulation of hypothesis, application of economic models, development of research tools, data collection and analysis, analysis of related research, critical review of economic literature, integration of economic theories and other sciences, quantitative and qualitative research skills in empirical research, and research writing and presentation skills.

ECO523	Analysis of Economic Policy and Economic Environment	3(2-2-5)
--------	---	----------

Application, analysis, criticism, and discussion on the topics of the role of the public sector in the public system, impact of economic policy on social welfare, impact of government regulations and measures on the business sector, and analyzing the role of the private sector in determining public policy

## 2. Elective courses

### 2.1 Economics cluster

ECO631	Public Economics	3(2-2-5)
--------	------------------	----------

This course analyzes the role of the Thai government in the economy, the balance between government activities and the private sector, government spending and revenue structure, and tax principles through class discussion activities with government officials, focusing on economic knowledge integration, analysis of the impact of taxation, budgets and issues related to budget policy and fiscal policy.



ECO632                      International Economics                      3(2-2-5)

This course focuses on the development of international trade theory, international trade policy, international economic organizations, economic integration, international balance of payments through case studies, application and discussion of international economics, balance of payments process, and foreign exchange market and exchange rate determination.

ECO633                      Monetary and Financial                      3(2-2-5)  
Economics

This course explores the role and importance of money and loans in the economy as well as the financial system and money market, role of interest rates in the financial system, commercial banks and money supply, central banks through case studies on monetary policy and its impact on economic activity, and economic principle analysis on the importance of money in international trade and payment systems.

ECO634                      Development Economics                      3(2-2-5)

This course emphasizes economic development theory and the economic development history of various countries through case studies, the application of theoretical knowledge in the analysis of economic development situations, and modern strategies to promote economic development through in-class lecture and discussion activities focusing on the integration of economic knowledge with public policy, political sciences, and political issues.

ECO635                      Behavioral and Experimental                      3(2-2-5)  
Economics

This course presents standard economic models (SEM) under the hypothesis optimization and rational decision making; behavioral economic models (BEM), which are the integration between economic theory and psychology on the topics of system 1, system 2, behavioral biases, nudge theory, and decision making; and the experimental economics approach through case studies, application and discussion of behavioral and experimental economics used in the study of economic and social issues.

## 2.2 Integration courses

ECO641                      Health Economics                      3(2-2-5)

This course explores integration of the economic analysis process with the public health sector related to health problems, fiscal policy problems in the public health system, promotion of health insurance, public health services, factors and issues in the supply and demand of public health services through an assessment activity on health and public health services, financial assessment in the public health system and the issue of public health reform.

ECO642                      Education Economics                      3(2-2-5)

This course examines integration of the theory of economics and problem process analysis in education, focusing on the use of supply and demand theory to explain the results of education, returning to further education, class size, impact of peers and school costs, impact of choosing schools relating to educational outcomes, role of early childhood education, the access to higher education through a case study on financial difficulties in higher education and the relationship between education and individual income.

ECO643                      Managerial Economics in                      3(2-2-5)  
                                    Agricultural Business and  
                                    innovative Industry

This course covers the production, consumption and pricing of agricultural products in domestic and international markets using microeconomic theory, with a focus on resource management of firms, strategic interaction between firms and the determinants of industrial structure in imperfect competitive markets from an industrial economics perspective as well as the role of public institutions.

ECO644	Environment and Energy Economics	3(2-2-5)
--------	-------------------------------------	----------

This course introduces the quantitative economic analysis of environment and energy, analyzing environment and energy management policy by using the environmental impact assessment method, studying environment and energy valuation theory, assessing economic value based on environment and energy impacts, and applying economic value of the environment and energy impact in project assessment.

ECO645	Tourism and Sport Economics	3(2-2-5)
--------	--------------------------------	----------

This course illustrates the use of microeconomic theory in tourism, services and the sports business, focusing on the estimation and forecasts of supply and demand, economic valuation and analysis of management and marketing in tourism and sports industries, and using cost and benefit analysis, market structure and game theory in microeconomics to understand the behaviors of participants in these markets and implications for public policy in these industries.

ECO646	Digital Economy Entrepreneurship and Innovation	3(2-2-5)
--------	---	----------

This course explores finance, production, innovation and digital technology services through creative problem-solving activities, business, innovation and entrepreneurship, digital transformation, business analytics, and applied cybersecurity, focusing on digital technology practices which enhance customer experience, changes in business patterns to respond to lifestyles, and opportunities to create new businesses based on knowledge of digital economy entrepreneurship and innovation.

ECO647	Big Data in Economics Analysis	3(2-2-5)
--------	-----------------------------------	----------

Through economic analysis and econometric instruments, big data is used to explain and apply economic solutions, with discussion on advanced regression equations, sampling method, and choosing a model to describe economic and social solutions with the data sets of labor, health, education, industrial development, and finance.

ECO648	Field Trip Academic Experience	3(2-2-5)
--------	-----------------------------------	----------

Students go on a field trip of at least 180 hours to experience and understand the major economic and social problems of their own country or/and one abroad. They must describe and convey their experiences, economic issues and solutions to realize how recommendations and policies based on economics can have positive and negative impacts on the economic development of each country, presenting their reports in English through learning evaluation activities which are graded as either satisfactory (S) or unsatisfactory (U).

## 6. People

### 6.1 Academic Staff



Assoc. Prof. Aotip Ratniyom, PhD  
E-Mail: [aotip.ratniyom@gmail.com](mailto:aotip.ratniyom@gmail.com)



Assoc. Prof.  
Chompoonuh Kosalakorn Permpoonwiwat, PhD  
E-Mail: [chompoonuh@g.swu.ac.th](mailto:chompoonuh@g.swu.ac.th)

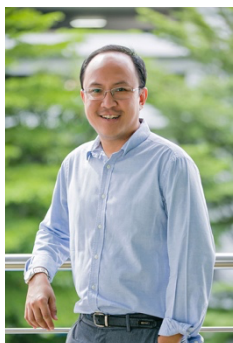

Assoc. Prof. Jirawat Jaroensathapornkul, PhD  
E-Mail: [jirawatj@g.swu.ac.th](mailto:jirawatj@g.swu.ac.th)



Assist. Prof. Adul Supanut, PhD

E-Mail: [adulsu@g.swu.ac.th](mailto:adulsu@g.swu.ac.th)



Assist. Prof. Nantarat Taugvitoontham, PhD

E-Mail: [nantaratang@gmail.com](mailto:nantaratang@gmail.com)



Assist. Prof. Nattaya Prapaipanich, PhD

E-Mail: [nattayapr@g.swu.ac.th](mailto:nattayapr@g.swu.ac.th)



Assist. Prof. Peera Tangtammaruk, PhD

E-Mail: [peerat@g.swu.ac.th](mailto:peerat@g.swu.ac.th)



Assist. Prof. Ratchapan Choiejit, PhD

E-Mail: [ratchapan@swu.ac.th](mailto:ratchapan@swu.ac.th)



Assist. Prof. Suppanunta Romprasert, PhD

E-Mail: [suppanunta@g.swu.ac.th](mailto:suppanunta@g.swu.ac.th)



Assist. Prof. Sivalap Sukpaiboonwat, PhD  
E-Mail: [sivalap@swu.ac.th](mailto:sivalap@swu.ac.th)



Assist. Prof. Suwimon Hengpatana, PhD  
E-Mail: [suwimonh@g.swu.ac.th](mailto:suwimonh@g.swu.ac.th)



Assist. Prof. Tam Bui Thi Minh, PhD  
E-Mail: [bminhtam@g.swu.ac.th](mailto:bminhtam@g.swu.ac.th)





Assist. Prof. Ravipan Saleepon  
E-Mail: econswur@yahoo.com



Danai Tanamee, PhD  
E-Mail: danait@g.swu.ac.th



Kaveepot Satawatananon, PhD  
E-Mail: kaveepot@swu.ac.th

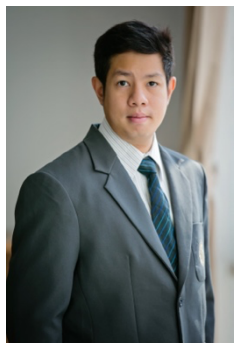

Polpat Kotrajarras, PhD  
E-Mail: polpat@g.swu.ac.th



Ruihui Pu, PhD  
E-Mail: ruihui@g.swu.ac.th



Taksaorn Phuchongpravech, PhD  
E-Mail: taksaorn.ph@gmail.com



Thongchart Bowonthumrongchai, PhD  
E-Mail: polpat@g.swu.ac.th



Ms.Sutida Plyngam  
E-Mail: sutidap@g.swu.ac.th



Mr.Thanakhom Srisaringkarn  
E-Mail: thanakhom@swu.ac.th



Ms.Thipwimol Wongratanachai

E-Mail: [thipwi@g.swu.ac.th](mailto:thipwi@g.swu.ac.th)

## 6.2 Academic Support Staff



Ms. Sirikarn Kittichayanon

Director, Office of the Dean

Tel.: 02-649-5000 ext. 12226

E-mail: [sirikarnk@g.swu.ac.th](mailto:sirikarnk@g.swu.ac.th)

### 6.2.1 Administration Affairs



Ms.Apiwan Simsrisuk

General Administration Officer

Tel.: 02-649-5000 ext. 12229

E-mail: [apiwan@g.swu.ac.th](mailto:apiwan@g.swu.ac.th)



Ms.Chanoknart Thoubun  
Audio-Visual Technical Officer  
Tel.: 02-649-5000 ext. 12234  
E-mail: chanoknart@g.swu.ac.th



Mr.Nattakorn Tuita  
General Administration Officer  
Tel.: 02-649-5000 ext. 15550  
E-mail: nattakornt@g.swu.ac.th

### 6.2.2 Fiscal and Supply Affairs

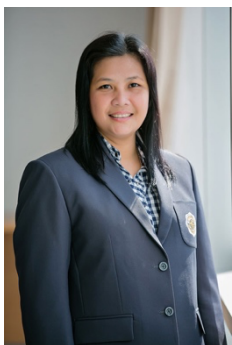

Mrs.Wanida Mernaksorn  
Head of Fiscal and Supply Affairs  
Tel.: 02-649-5000 ext. 12228  
E-mail: wanidakoe@g.swu.ac.th



Ms.Chalinee Kornkaew  
Finance and Accounting Analyst  
Tel.: 02-649-5000 ext. 12227  
E-mail: [chalineek@g.swu.ac.th](mailto:chalineek@g.swu.ac.th)



Ms.Jutamas Chumsiri  
Plan and Policy Analyst  
Tel.: 02-649-5000 ext. 12227  
E-mail: [jutamasc@g.swu.ac.th](mailto:jutamasc@g.swu.ac.th)



Ms.Natnikar Buntisud  
Finance and Accounting Analyst  
Tel.: 02-649-5000 ext. 12227  
E-mail: [natnika@g.swu.ac.th](mailto:natnika@g.swu.ac.th)

### 6.2.3 Academic Services Affairs



Mr.Jaktip Klubsang  
Educator  
(Bachelor's Degree Learning  
Management (Thai Program))  
Tel.: 02-649-5000 ext. 12230  
E-mail: jaktip@g.swu.ac.th



Ms.Jantira Higgins  
Educator  
(Bachelor's Degree (International  
Program) and International Affairs)  
Tel.: 02-649-5000 ext. 15550  
E-mail: jantirah@g.swu.ac.th



Mrs.Siriporn Chuaiuppakarn  
Educator  
(Graduate Program (Thai Program) and  
Journal Affairs)  
Tel.: 02-649-5000 ext. 12231  
E-mail: siripornso@g.swu.ac.th



Mr.Thunyathorn Valapaichitra  
Educator  
(Graduate Program (International  
Program) and International Affairs)  
Tel.: 02-649-5000 ext. 12256  
E-mail: thunyathorn@g.swu.ac.th



Ms.Wannipa Yastsamer  
Educator  
(Student Affairs)  
Tel.: 02-649-5000 ext. 12232  
E-mail: wannipay@g.swu.ac.th



Ms.Wichuta Adulwattanakul  
Educator  
(Bachelor's Degree (Thai Program)  
And Academic Services)  
Tel.: 02-649-5000 ext. 12233  
E-mail: wichutaa@g.swu.ac.th



## 7. The University Services

### 7.1 Buasri ID

Account for users of the computer network of Srinakharinwirot University. (Buasri Network) Access information systems such as SUPREME, SWU Mail, VPN, etc., and use the Internet. You must show your identity through the I-Pass system first.

The user account of the Buasri network (Buasri ID) has 11 digits, consisting of

The digits 1-2 are the abbreviations of the faculty. For the post graduate students are under Graduate School, so the abbreviations is "gs".

The 3-5th digit is the 1st-3rd digit of the student ID number.

The 6-11 digit is the 6th-11th digit of the student ID number.

Example: 65199170149 Students will get Buasri ID is gs651170149  
You can see your student ID on <https://istart.swu.ac.th>



## 7.2 The SUPREME System

SUPREME system stands for Srinakharinwirot University Planning, Registration, Management and Etc. You can access the Supreme website <https://supreme.swu.ac.th> for registration and withdrawal, tuition fee payment, grade checking, thesis etc. and you are required Buasri ID to login.

### 7.2.1 Registration and withdrawal

Students are required to enroll courses by themselves at the semester 2 onwards on the Supreme. The process is below

1. Go to <https://supreme.swu.ac.th> and sign in with Buasri ID

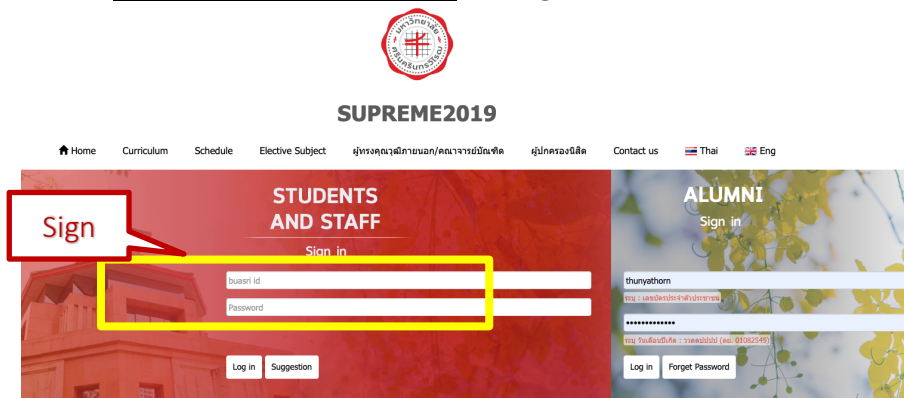

2. Click registration button

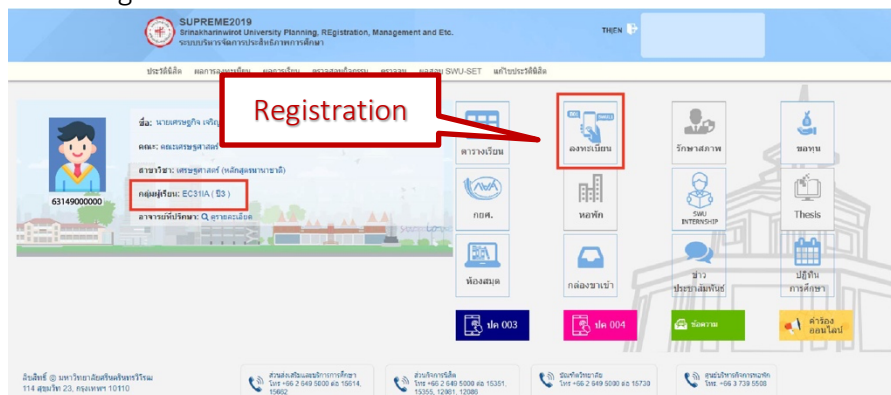

### 3. Fill in subject codes and section

หน้าแรก / เข้าสู่ระบบ

การสมัครสอบ

Fill in subject code and section

วันที่: 11/01/2566 เวลา: 13:58:56 น.

รหัสวิชา	ชื่อ	หน่วยกิต	สถานะการลงทะเบียน	หมายเหตุ
ECON2	B01 * INDUSTRIAL ORGANIZATION	3(3-0)	Credit	Drop v
EPG600	D01 * ENGLISH PROFICIENCY FOR GRADUATE STUDY	0(0-0)	Credit	Add v
QUA909	D01 * QUALIFYING EXAMINATION	0(0-0)	Credit	Add v
SMT723	D01 Advanced Ideas for Social Management	2(2-0)	Credit	Add v
SMT724	D01 Digital World and Social Management	2(2-0)	Credit	Add v
SMT725	D01 Leadership and Social Management	2(2-0)	Credit	Add v

ECON2 Q B01

### 3.1 Your subject will be on the list.

ภาคการศึกษา : 2 / 2565

วันที่ 11/01/2565 เวลา 14:00:49 น.

รหัสวิชา	ชื่อ	สถานะ	จำนวน	ประเภทวิชา	ประเภทการศึกษา	หมายเหตุ
ECOE62	B01	* INDUSTRIAL ORGANIZATION	13-00	อนุปริญญา	Credit	Add
EP0609	D01	* ENGLISH PROFICIENCY EXAMINATION - GRADUATE PROGRAM	00-00	ปริญญาโท	Credit	Add
QUAR00	D01	* QUALIFYING EXAMINATION	00-00	ปริญญาโท	Credit	Add
SM723	D01	Advanced Ideas for Social Manag.	22-00	ปริญญาโท	Credit	Add
SM724	D01	Digital World and Social Manag.	22-00	ปริญญาโท	Credit	Add
SM725	D01	Learn	22-00	ปริญญาโท	Credit	Add

Subject is on the list already

3.2 If you do not want to enroll that subject anymore, you can change add to drop.

ภาคการศึกษา : 2 / 2565				วันที่: 11/01/2566 เวลา 14:01:57 น.			
ชั้นปี	sem	วิชา		เรียนอยู่	สำเร็จแล้ว		
EC0302	B01	* INDUSTRIAL ORGANIZATION					
EPG600	D01	* ENGLISH PROFICIENCY FOR GRADUATE PROGRAM					
QUA900	D01	* QUALIFYING EXAMINATION					
SM723	D01	Advanced Issues for Social Management					
SM724	D01	Digital World and Social Management					
SM725	D01	Leadership and Social Management					

4. Recheck again in Registration Result page you will also see amount of tuition fee in Thai Baht.

[illegible]

## 7.2.2 Tuition fee payment and receipt collection

Students are required to pay tuition fee on Supreme system their selves by connecting SCB (Siam Commercial Bank) account to the supreme system.

### 7.2.2.1 To connect the SCB account to Supreme system

1. Open SCB (Siam Commercial Bank) account at any branch and download SCB EASY App both iOS and Android.

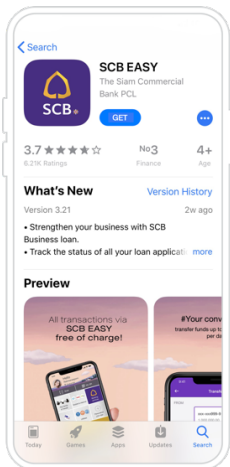

2. Choose menu “Apply Direct Debit” and “Accept” term and condition.

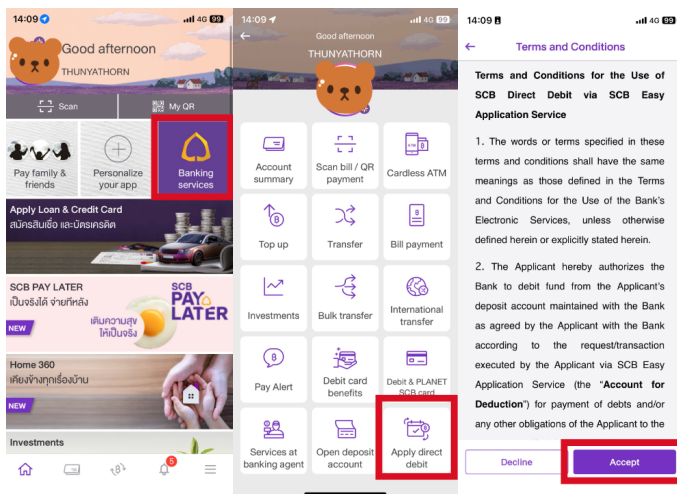

3. Choose the account you want to connect and choose Biller “Srinakharinwirot University” and fill in you student ID and review.

The screenshot shows the 'Apply direct debit' screen. At the top, there are two identical sections for account selection, each with 'Non-Ship Card' and 'Self-impr' options, both showing '0.00'. Below these is a 'TO' section with a search bar and a list of recommended billers. The billers include Metropolisian Electricity Autho, Metropolisian Waterworks, AIS 3G+ POSTPAID, TRUE MOVE H UNIVERSAL, TRIPLE T INTERNET, ALLIANZ, MAHIDOL, and SRINAKHARINWIROT. The SRINAKHARINWIROT biller is highlighted with a red box. To the right of the biller list, there is a section for 'STUDENT ID' with a red box around the input field containing 'Input Customer No./Ref.1'. Below this is a 'Review' button.

4. Confirm and keep the slip

The screenshot shows the 'Review' screen. At the top, there is a 'Review' button. Below it, the 'FROM' section shows 'MR. THUNYATHORN VALAPAICHITRA' with a phone number 'xxx-xxx263-7'. The 'TO' section shows 'SRINAKHARINWIROT UNIVERSITY' with a company code '3434' and a student ID '57101011222'. Below this is a note: 'Some billers may be subject to a fee when you pay via direct debit.' At the bottom, there is a red box around a 'Confirm' button.

5. Go to Supreme system “Edit Student Information” and add your bank account number

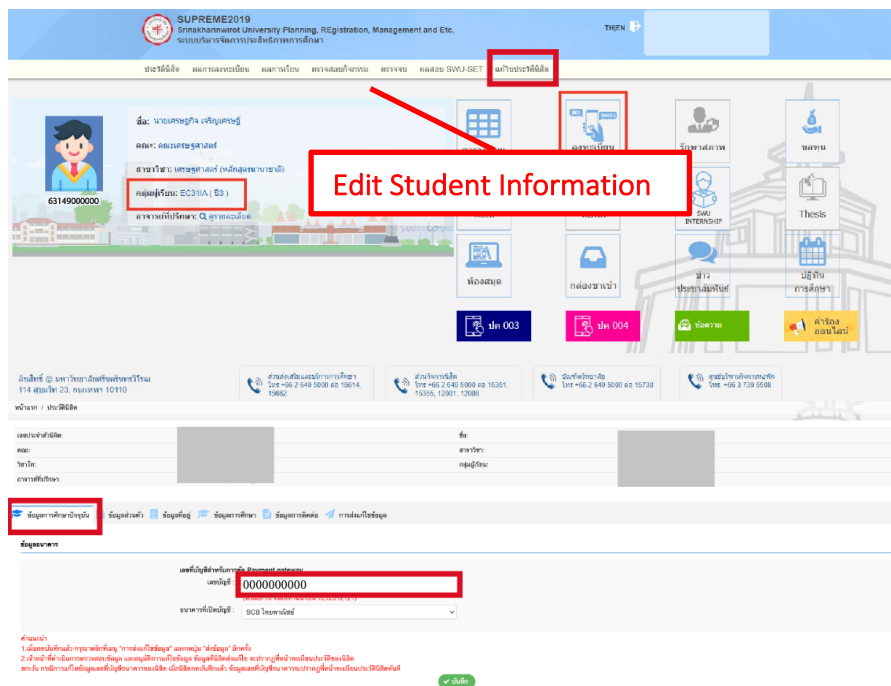

## 7.2.3 Grade checking

### 1. Go to Grade Result

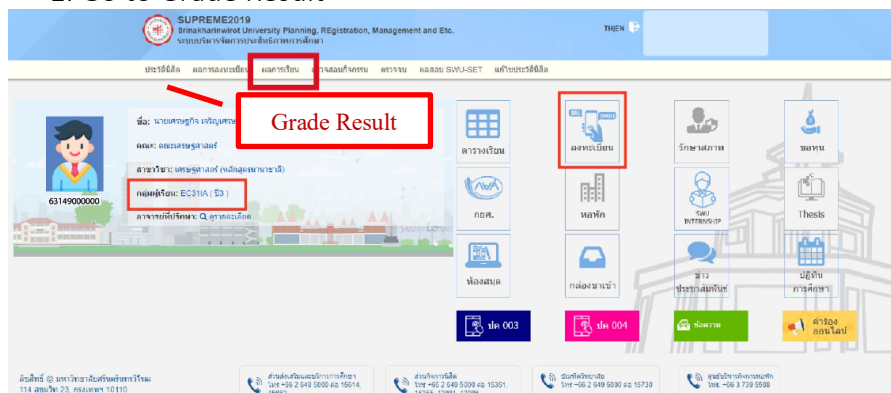

[illegible]

### 7.3 SWU VPN

### 8.3.1 For Window OS

1. Go to <https://cc.swu.ac.th/services/vpn> and download GlobalProtect

[illegible]

2. Click on the globe icon in the lower right corner of the screen.

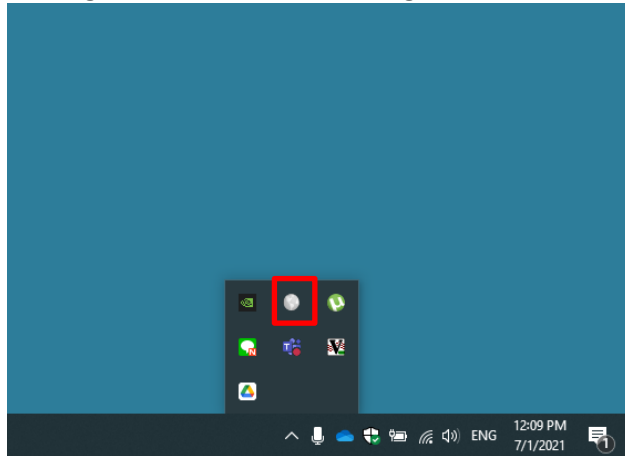

3. Press Connect

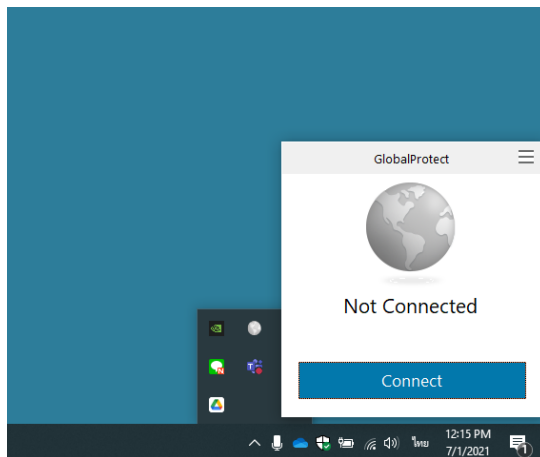



4. Fill in the following information

– Portal: 202.28.62.33

– Username : BuasriID –

Password : BuasriID Password

— then press the Sign IN button.

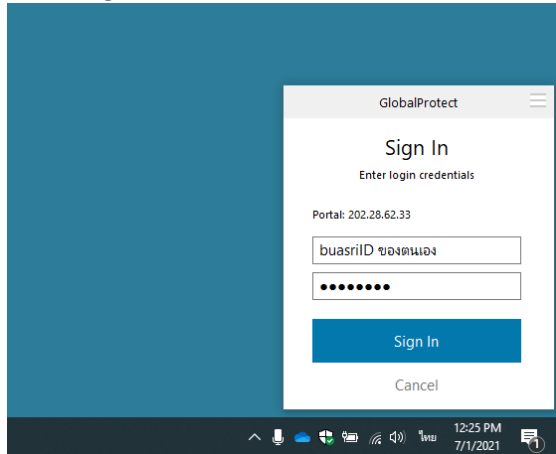

5. When the connection is successful, the screen as shown in the picture will appear.

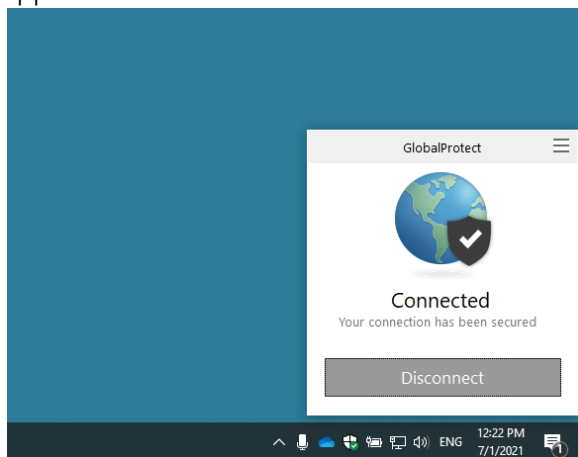

### 8.3.2 For Mac OS

1. Go to Apple menu > System Preferences and click Network



2. Click + on the bottom left

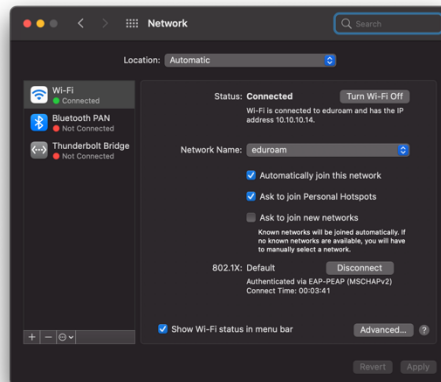

3. Choose the option below

Interface : VPN

VPN Type : Cisco IPSec

Service Name : Example SWU VPN

Then Create

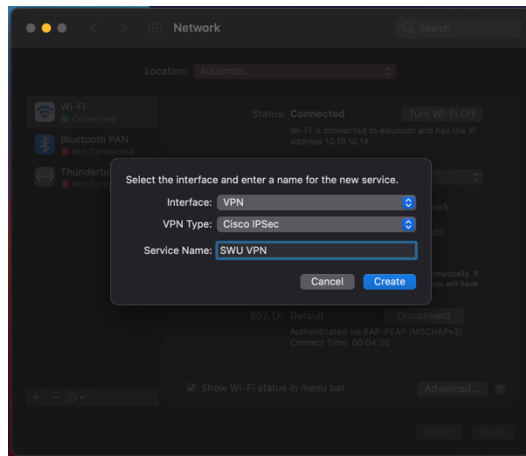

4. Fill in as below

Server Address : 202.28.62.33

Account Name : Buasri ID

Password : Password

Then, Authentication Settings

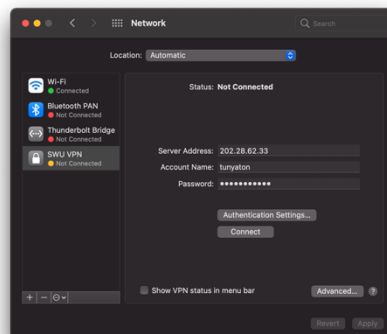

5. Choose Share Secrets then fill in below

Share Secrets : swucc123

Group Name : vpnswu

Then click OK

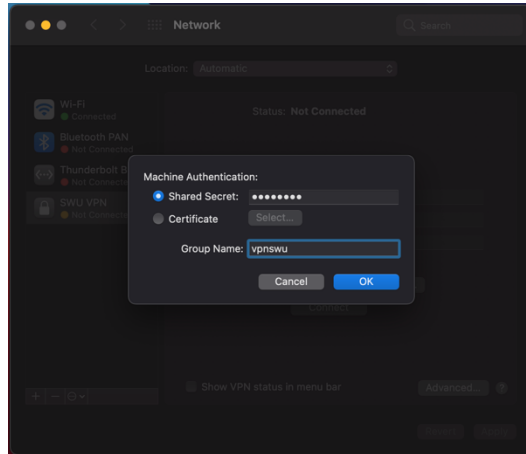

6. Click Apply and Connect

7. When VPN connects successfully the status will show “Connected”

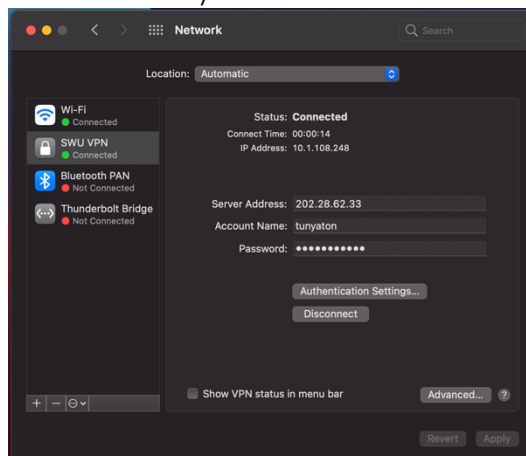

## 7.4 SWU mobile

Srinakharinwirot University provide student virtual ID card on SWU Mobile to access all the university facility.

### 1. Download SWU Mobile both android and iOS

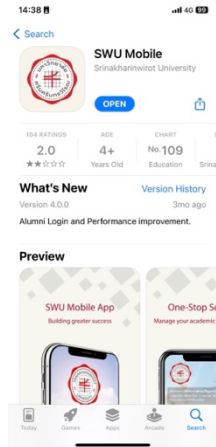

### 2. Go to profile picture> Login> Login with Buasri ID> go to my profile> your ID card will appear

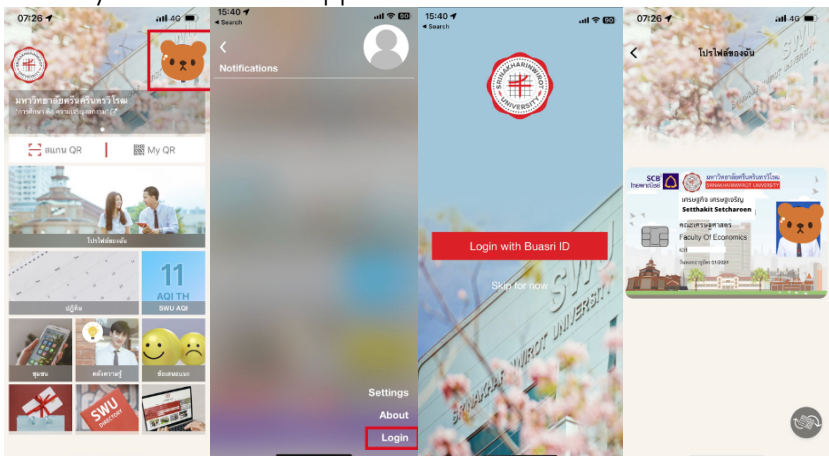

## 7.5 GAFE account

The university provides GAFE account for all students which powered by Google email.

1. Go to <https://account.swu.ac.th/> to register.



2. Login with Buasri ID

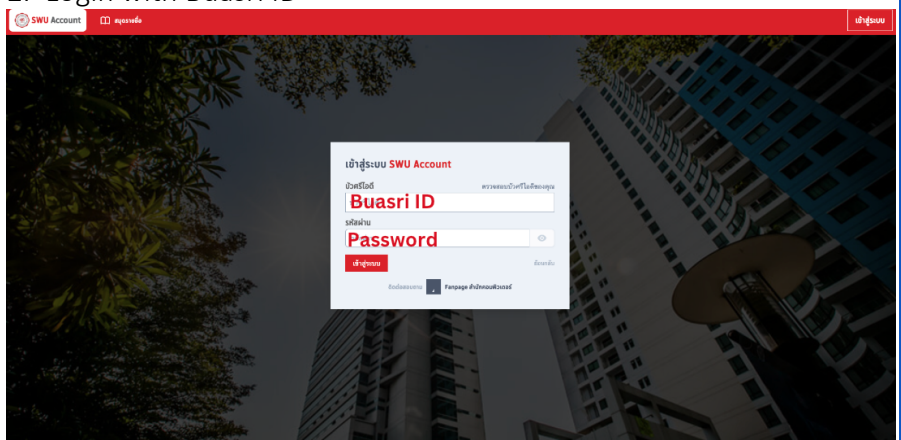

### 3. Register GAFE Account> choose your email name> Register

SWU Account

mywork

gafeswua

GAFE

with Google

Get GAFE Account system

XXXXX@g.swu.ac.th

XXXXX

gswu.ac.th

กรุณาระบุชื่อและนามสกุล 3-5 ตัวอักษร

กรอกชื่อและนามสกุล

Password

Confirm Password

กรุณาระบุรหัสผ่าน

รหัสผ่านต้องเป็นตัวเลขและตัวอักษร 8 ตัวขึ้นไป

ตรวจสอบ: รหัสผ่านต้องเป็น 1234567890123456

สมัครบัญชี GAFE Account

Register

Student meets advisor note

[illegible]



ECONSWU



ECON.SWU



@ECONSWU



PR ECON SWU



PR ECON SWU



WWW.ECON.SWU.AC.TH

